Hendrix Style of Rhythm Playing | I - III - vi - V
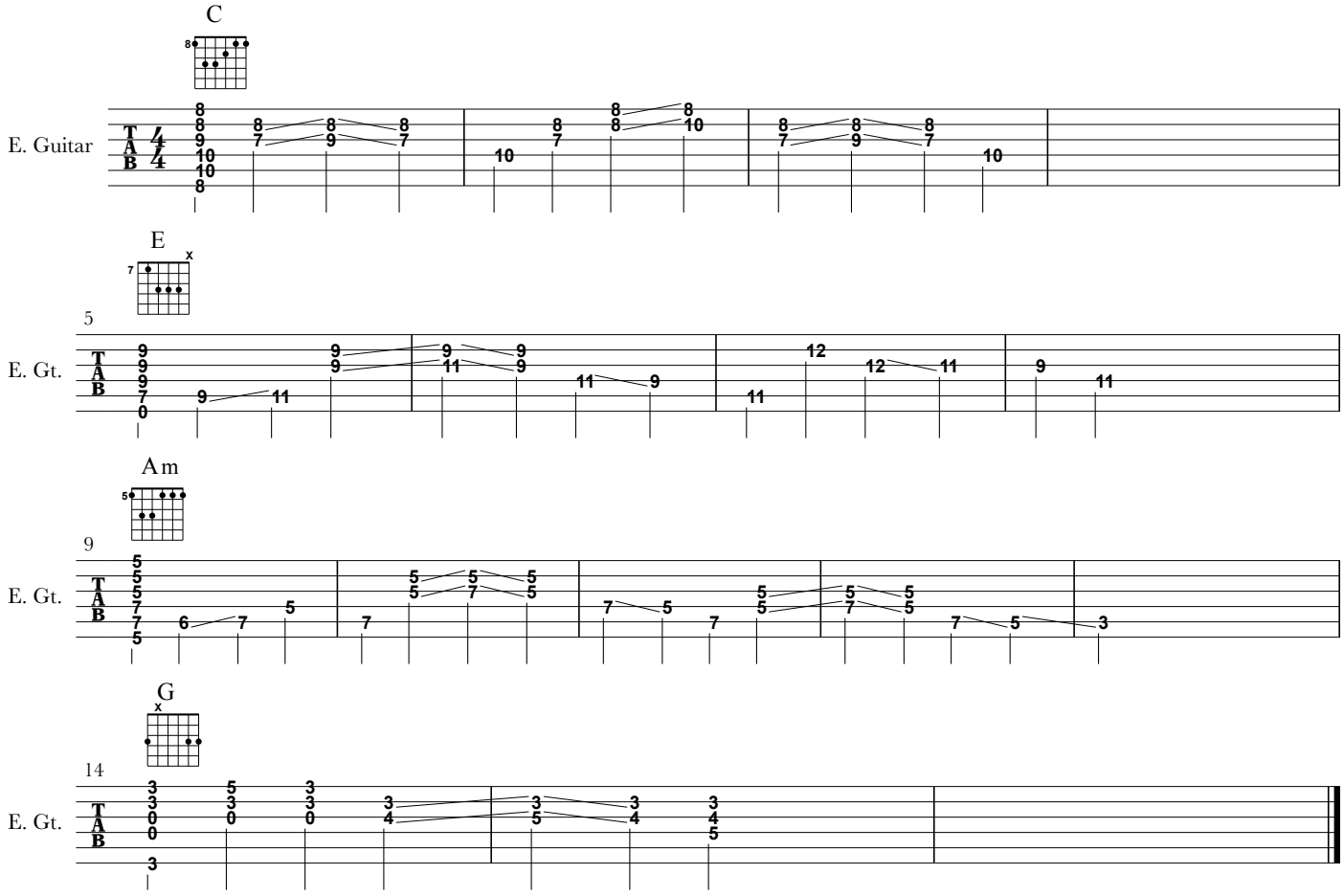
garretsguitarlessons.com
Key of C